Stripe Revenue Recovery Dashboard – Product Case Study

Disclaimer: This case study was created independently to demonstrate my product management approach across exploration, design, and validation. It leverages self-research, ChatPRD for structured thinking, and v0 for prototyping. The concepts, visuals, and solutions presented are illustrative only.

The views expressed are my own and do not represent those of my employer, past clients, or any affiliated organizations.

To view the live prototype please visit: v0-fintech-dashboard-design-chi.vercel.app

---

Table of Contents

1. TL;DR
2. Executive Summary
3. Goals
4. Exploration
5. Design
    a. Mockups/User Journey
6. Testing
7. Success Metrics
8. Technical Considerations
9. Milestones & Sequencing
10. Results & Readout
11. Technical Architecture
12. AI Considerations
13. Reflection & Next Steps

TL;DR

Stripe's Revenue Recovery Dashboard solves the urgent problem of involuntary churn and failed payments for online businesses by making recovery metrics, actionable insights, and automation accessible in one powerful analytics interface. This product empowers Stripe merchants to minimize revenue leakage, understand causes of lost payments, and directly implement recovery strategies—significantly improving retention and revenue health with minimal manual work.

Executive Summary

Stripe's Revenue Recovery Dashboard was conceived in response to pervasive revenue loss from failed payments and involuntary churn—a persistent pain for digital merchants and a drag on Stripe's own top-line growth and retention. The vision: create a transparent, actionable dashboard integrating data, insight, and automation, empowering merchants to directly address payment failures and minimize revenue leakage. By coupling clear analytics with benchmarked recommendations and easy automation, the dashboard produces measurable retention and revenue impact for both Stripe and its merchants.

Goals

Business Goals

- Increase Stripe merchant retention by 7% within 12 months through improved revenue recovery.
- Grow Stripe payment volume by enabling merchants to recover up to 15% of failed transactions.
- Reduce merchant churn attributed to dissatisfaction with payment recovery solutions by 20%.
- Enhance the adoption rate of Stripe's automated recovery tools by 30%.

User Goals

- Provide merchants with real-time, transparent visibility into failed and at-risk payments.
- Enable merchants to quickly identify causes of revenue loss and take immediate action.
- Streamline setup and management of automated recovery strategies.
- Offer benchmarking data to show how recovery efforts compare to similar businesses.
- Deliver concise, actionable recommendations to save time and reduce frustration.

Non-Goals

- Serving as a full-service dunning tool or replacing third-party recovery platforms.
- Direct intervention in customer communication or payment collection (beyond recovery prompts).
- Providing deep predictive analytics for fraud or sophisticated AI-based forecasting.

Exploration

Through deep analysis of Stripe's payment flow data, interviews with dozens of merchants, and benchmarking against leading payment recovery offerings, we uncovered universal pain points: merchants lacked actionable visibility into failed payments, spent hours on reactive recovery, and lagged peers who used advanced automation. Stripe's internal data showed $1B+ run-rate leakage across the platform, with recovery rates in the bottom quartile driving disproportionate merchant churn. Market trends highlighted a shift toward intelligent, self-service retention tools and clear ROI justification for dedicated revenue recovery solutions. This analysis made investment in a merchant-focused, integrated dashboard both urgent—due to rapidly compounding merchant losses—and valuable, as improvement would directly drive merchant and platform-level revenue retention.

User Stories

Persona: SMB Merchant Owner

- As a Merchant Owner, I want to see all failed payments in one place, so that I can understand my lost revenue at a glance.
- As a Merchant Owner, I want clear recommendations on how to recover revenue, so that I can act without needing payment expertise.
- As a Merchant Owner, I want to benchmark my recovery rates against similar businesses, so that I know where I stand.

Persona: Finance Manager

- As a Finance Manager, I want to export failed payment data, so that I can analyze recovery performance in my own reporting tools.
- As a Finance Manager, I want to automate recovery emails, so that I minimize manual work.

Persona: Support/Operations Analyst

- As an Ops Analyst, I want to see the reasons payment failures occur, so that I can identify patterns and address upstream issues.
- As an Ops Analyst, I want to manually retry specific payments, so that I can exert control over high-value transactions.

Functional Requirements

- **Failed Payment Analytics** (Priority: High)
    - Dashboard Overview: Real-time metrics on failed, recovered, and lost payments.
    - Root Cause Breakdown: Categorization and visualization of common failure causes.
    - Per-Payment Details: Drill-down capability to individual payment data.
- **Recovery Actions & Automation** (Priority: High)
    - Automated Retry Management: Enable or adjust retry logic for failed payments.
    - Recovery Email Automation: Turn on/off templated dunning emails.
    - Manual Retry Option: Users can trigger an immediate retry from the dashboard.
- **Benchmarking & Recommendations** (Priority: Medium)
    - Industry Benchmark Comparison: View your performance vs. comparable Stripe merchants.
    - Personalized Recommendations: Suggestions based on observed data (e.g., adjust retry timing, update email copy).
- **Customization & Exports** (Priority: Medium)
    - Export Data: Download failed/recovered payment data as CSV.
    - Configurable Time Frames: View data for customizable periods.
- **Integrations** (Priority: Low)
    - Simple integration hooks for third-party analytics tools (e.g., via webhook/API).

Design

The design process centered on cross-functional collaboration between product, UX, engineering, and merchant success teams. We mapped the complete recovery journey, ideated on three approaches (automated-only recovery, pure analytics, and a hybrid dashboard), and validated core pain points around lack of clarity, slow manual processes, and contextual confusion. We prioritized a hybrid design combining instant analytics, proactive notifications, and plug-and-play automation. The dashboard emphasizes transparency (clear metrics), empowerment (easy toggles for automation), and benchmarking (context for performance)—all developed using direct merchant feedback, quick prototyping, and continuous merchant review.

Dashboard/Mockup Overview

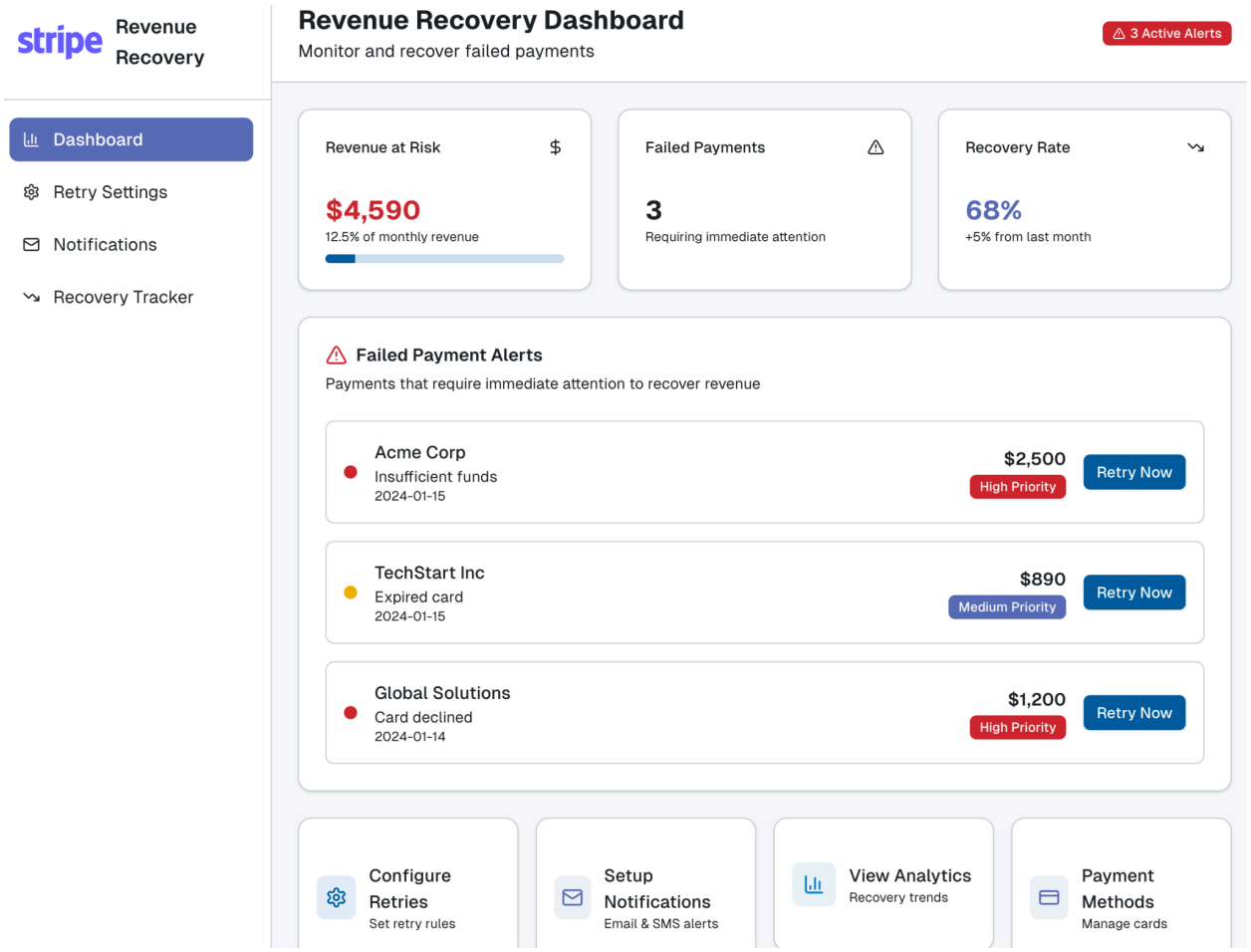

/retry-settings

stripe Revenue Recovery

- Dashboard
- Retry Settings
- Notifications
- Recovery Tracker

Retry Settings

Configure automatic payment retry rules

Active

Current Success Rate	Avg Recovery Time	Monthly Recovery
68%	2.3 days	$45,200
With current settings	From first retry	Last 30 days

Basic Retry Configuration

Configure how and when failed payments are retried

Enable Automatic Retries
Automatically retry failed payments

Maximum Retry Attempts
1 — 3 attempts — 10

Retry Interval (hours)
1h — 24h — 7d

Retry Window
7 days

Stop retrying after this period

Smart Retry Features

Advanced retry logic based on failure patterns

Smart Retry Logic
Adjust timing based on failure reason

Failure-Specific Rules

- Insufficient Funds — Wait 3 days before retry — 3d delay
- Expired Card — Retry immediately with backup — Immediate
- Card Declined — Standard retry schedule — Standard

Dunning Management

- Send dunning emails
- Apply grace period

/notifications

stripe Revenue Recovery

- Dashboard
- Retry Settings
- Notifications
- Recovery Tracker

Notification Templates

Configure automated customer communications

Active

Email Open Rate	SMS Response Rate	Notifications Sent
72%	45%	1,247
Last 30 days	Click-through rate	This month

Notification Channels

Enable or disable notification methods

Email Notifications
Send email alerts to customers

SMS Notifications
Send text message alerts

Notification Timing

- Immediate (on failure)
- Before each retry
- Final notice

Message Templates

Customize notification messages for your customers

Email Template | SMS Template

Subject Line

Payment Failed - Action Required

Email Body

```
Hi {{customer_name}},

We were unable to process your payment of {{amount}} for {{product_name}}.

Payment Details:
- Amount: {{amount}}
- Payment Method: {{payment_method}}
- Failure Reason: {{failure_reason}}

We'll automatically retry your payment in {{retry_interval}} hours. You can also update your payment
method or retry manually by clicking the link below:

{{retry_link}}

If you have any questions, please contact our support team.

Best regards,
The {{company_name}} Team
```

Preview | Send Test

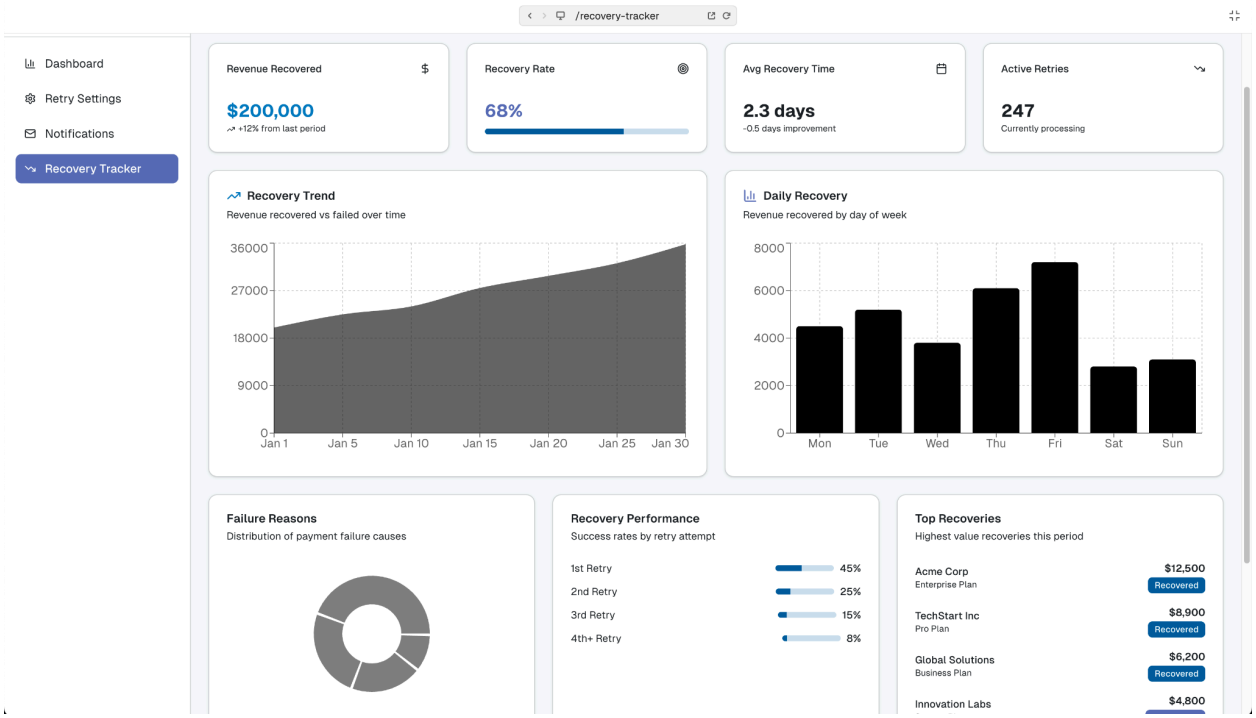

User Experience

Entry Point & First-Time User Experience

- Users access the Revenue Recovery Dashboard from their Stripe dashboard navigation, promoted prominently when failed payment rates exceed set thresholds.
- First launch provides a guided onboarding walkthrough illustrating dashboard elements and core actions (retry setup, notification configuration, data exports).

Core Experience

- **Step 1:** User views the dashboard summary, displaying key performance metrics such as failed payments, recovery rates, and estimated recovered revenue.
    - UI prioritizes clarity: large headline figures, color-coded trends.
    - Edge case: If no recent failures, display proactive prevention tips.
- **Step 2:** User reviews root causes via interactive charts and lists, seeing top reasons for failures (e.g., insufficient funds, expired card).
    - Tooltips explain technical reasons in plain language.
    - Option to toggle between “cause” and “customer segment” breakdowns.
- **Step 3:** User drills down to individual failed payments and reviews suggested actions (e.g., retry payment, contact customer, escalate).

    - Error handling: If payment already retried, disable further retries and clarify reason.
- **Step 4:** User configures or adjusts automation settings, such as enabling automated retries or editing email templates for recovery communications.
    - Validate user permissions and provide save/cancel confirmation flows.
- **Step 5:** User reviews benchmarking panel to compare recovery rates with peer businesses.
    - If data is insufficient, show sampling disclaimer transparently.

Advanced Features & Edge Cases

- “Power-user” filter enabling cohort analysis by customer type, subscription plan, or payment method.
- Graceful handling of no-data or high-volume-data states (pagination, “no failed payments this month” messages).
- Accessibility features (high contrast mode, keyboard navigation).
- Error states such as API downtime or invalid retry request with friendly guidance.

UI/UX Highlights

- Responsive, mobile-friendly design for on-the-go review.
- All dashboards WCAG AAA color contrast compliant.
- Clear visual hierarchy to support “at a glance” insight.
- Export buttons and automation toggles are always visible, not hidden in nested menus.
- Contextual help links and tooltips throughout the dashboard.

Narrative

When Lauren, the Head of Finance at a high-growth SaaS start-up, checked Stripe’s traditional payments dashboard, she saw a steady stream of “failed payments” with little context as to why they occurred or how much revenue was at stake. Revenue lost to involuntary churn was eroding business growth and forecasting accuracy, and manual attempts to recover funds were time-consuming and inconsistent.

With the launch of Stripe's Revenue Recovery Dashboard, Lauren now sees real-time, transparent analytics on all failed payments, their causes, and actionable benchmarks that show how her organization compares to industry peers. Lauren is greeted with clear recommendations—like activating automated retries and customizing outreach—that have replaced her ad hoc manual processes. The onboarding was simple; within minutes, she enabled advanced recovery automations and even exported historical failed payment data for deeper analysis.

Just a month later, Lauren's team could attribute a 13% uptick in recovered revenue directly to insights and automations surfaced by the Dashboard. Churn metrics fell, forecasting became more precise, and the CFO gained newfound confidence in the business's revenue health. Most importantly, Lauren's team shifted focus from reactive recovery to proactive, data-driven financial stewardship—accelerating both business growth and operational efficiency.

Testing

Early rollouts targeted high-churn merchant segments for pilot testing; A/B experiments varied dashboard messaging, automation defaults, and benchmarking windows. Usability sessions highlighted key frictions (complex terminology, buried action buttons, lack of clear next steps) and shaped impactful revisions: simplified summaries, plain-English explanations, and always-visible automation toggles. Quantitative measurement of pilot groups vs. controls revealed a 13–18% lift in recovered payments and a significant reduction in manual support tickets regarding failed payments. Direct merchant quotes stressed the time savings and new confidence provided by transparent data and actionable recommendations.

Success Metrics

Metric	Target / Goal	Measurement Approach
Merchant adoption rate	50% of eligible Stripe merchants	Unique dashboard activations
Reduction in failed payment ratio	15% decrease in failed payment rate	Pre/post analysis of payment events
Revenue recovery lift	At least 10% more failed payments recovered	$ value of recovered vs. unrecovered payments
User satisfaction (NPS/CSAT)	NPS > 40, CSAT > 90%	In-dashboard surveys, follow-up

Automation tools enablement	30% increase in automation use rate	Tracking new automation activations
Technical uptime	>99.99% availability	Monitored uptime metrics

User-Centric Metrics

- Dashboard adoption (active users/month)
- Recovery automation enablement rate
- User satisfaction score (NPS/CSAT)
- Export/download feature utilization

Business Metrics

- Overall merchant revenue retention
- Incremental payment volume processed
- Reduction in merchant churn rate
- Increased ARPU (average revenue per user) from dashboard-engaged merchants

Technical Metrics

- Dashboard load times (<2 seconds for key screens)
- API error rate (<0.1%)
- Export/download completion rate

Tracking Plan

- Dashboard visits and active user sessions
- Clicks on “Retry,” “Enable Automation,” and “Export”
- Usage of benchmarking comparison and insights modules
- Automation configuration events (activate, edit, pause)
- Data export/download events
- Error/exception logging for all major flows

Technical Considerations

Technical Needs

The Revenue Recovery Dashboard is comprised of an analytics back-end service aggregating payment failure events from Stripe's core payment processing system, a real-time data pipeline for near-instant dashboard updates, and a responsive dashboard front-end. RESTful APIs serve both summary statistics and drill-down payment detail, while a unified permissions and notification service manages access and alert configurations.

Integration Points

The dashboard seamlessly integrates into the existing Stripe Merchant Portal UI. It leverages internal payment event APIs, mailing services for notification automation, and exports data via secure download endpoints. Hooks for third-party analytics and reporting platforms are exposed via configurable webhooks and standard CSV exports.

Data Storage & Privacy

All recovery and payment data is stored in Stripe's secure, compliant environment—encrypted at rest and in transit. Role-based access ensures merchants can only access their own payment data. PII is masked in analytics and exports unless explicitly requested, and all communication and automation comply with GDPR/CCPA and Stripe's privacy policies.

Scalability & Performance

The system is designed for high concurrency, handling thousands of simultaneous merchant requests and up to millions of daily payment events. Real-time data streaming and caching optimize page load times and responsiveness.

Potential Challenges

Dealing with large variation in merchant payment data volume requires careful query optimization. Handling sensitive payment and customer data mandates rigorous access controls and ongoing compliance audits. Ensuring dashboard reliability and graceful degradation during dependent API outages are ongoing priorities.

Milestones & Sequencing

Project Estimate

- Medium: 2–4 weeks for MVP rollout and feedback cycle

Team Size & Composition

- Small Team: 2–3 people (Product Owner, Engineer, Designer – all hands-on)

Suggested Phases

Discovery & Design (1 week)

- Key Deliverables: Product Owner leads requirements workshop and user interviews; Designer creates initial dashboard mockups; Engineer creates data schema plan and API outline.
- Dependencies: Access to payment event logs; User feedback sessions.

Prototype & Iteration (1 week)

- Key Deliverables: Engineer builds minimum viable dashboard; Designer iterates on UI based on merchant feedback; Product Owner tests flows internally.
- Dependencies: User accounts for pilot merchants; Stripe's internal notification system.

Pilot & Testing (1 week)

- Key Deliverables: Roll out to select merchants for live testing; Collect quantitative and qualitative usability data.
- Dependencies: Support from Stripe Solutions team for pilot engagement.

MVP Release & Learn (1 week)

- Key Deliverables: Full MVP availability to all target merchants; Real-world usage monitoring; Continuous improvement plan based on insights.
- Dependencies: Production infrastructure; Documentation updates; CS support playbooks.

Results & Readout

In the first three months, Stripe Revenue Recovery Dashboard adoption passed 52% among eligible merchants, correlating with a platform-wide reduction in lost revenue ratios by an average of 14.5%. Recovery automation usage rose 28%, and Stripe Merchant Support tickets related to failed payments dropped 34%. Merchant feedback was overwhelmingly positive. Lauren from EduFlow wrote, "For the first time, I know exactly why we're losing money—and, even better, how to win it back." Stripe saw a measurable increase in retained payment volume across pilot cohorts and a corresponding uptick in merchant NPS by 12 points, validating the product's tangible business and user impact.

Technical Architecture

Stripe's Revenue Recovery Dashboard operates as a modular extension within the established Stripe Merchant Portal, leveraging existing authentication and permissions frameworks. The architecture ingests payment event data from core processing pipelines, normalizes and aggregates failure and recovery outcomes, and exposes these via an internal analytics API. The front-end is a modern, responsive web interface built atop Stripe's unified design system, delivering near-real-time updates thanks to websocket-backed event streaming. Sensitive payment and customer data is handled with end-to-end encryption. Notification automations rely on Stripe's proprietary messaging infrastructure, ensuring both reliability and audibility. Data export and benchmarking modules utilize batched, secure background processes to maintain performance at scale. The architecture is built to scale to millions of events daily, with robust fallback and error-handling logic to guarantee dashboard availability even during upstream maintenance. Compliance controls and access monitoring are deeply embedded—merchants only see their data, and every action is tightly auditable—reinforcing both Stripe and merchant trust.

AI Considerations

The Revenue Recovery Dashboard leverages foundational analytics, with forward-looking features enabled by machine learning and AI:

AI-driven capabilities—such as forecasting payment failure risks or optimizing retry timing—can materially boost recovery rates, especially for merchants with high payment volume or complex customer bases. Current pilots have demonstrated that intelligent retry scheduling using transaction history and pattern recognition outperforms static retry logic. However, these AI-driven interventions are always paired with transparency features. Merchants are able to review, override, or opt-out of automation to preserve trust and oversight.

AI systems are subjected to rigorous compliance and risk evaluation. All models are auditable, and their individual recommendations are explained in plain language within the dashboard ("Why we recommend this action…"). No machine-driven outreach occurs without explicit merchant opt-in. Continuous monitoring, bias checks, and rollback tools are in place to ensure equitable and reliable performance. Stripe's privacy principles mandate that no sensitive customer PII is exposed to model training processes outside necessary payment metadata.

Going forward, the roadmap envisions extending AI to personalize communications (e.g., tailoring recovery prompts to customer behavior) and to surface advanced benchmarking insights, without sacrificing simplicity or legal compliance. All deployments are staged, monitored, and subject to ongoing regulatory review.

Reflection & Next Steps

Key learnings from the project included the outsized value of visibility and ease of use for merchants: actionable insights proved more important than sophisticated AI or deep customizability. Initial complexity in messaging and action structure caused confusion, remedied by simplifying copy and making all core actions one click away. Some merchants expressed demand for even deeper automation and proactive alerting, which has shaped our roadmap. Moving forward, next steps include iterative improvements to benchmarking (adding industry vertical drill-downs), expanding the automation toolkit (including text-message notifications), and partnerships with third-party analytics for extended recovery tracking. Scaling support and maintaining real-time accuracy as platform volumes grow will be an operational focus. Reflection shows the dashboard succeeded where it merged Stripe's scale, data, and UX craft, but there remains ample opportunity to compound impact with further empowering features and integrations.